How to volunteer for a race duty

1. Log in to the LSC Dutyman system (click here).

2. Click on the ‘Volunteer for a duty’ button:

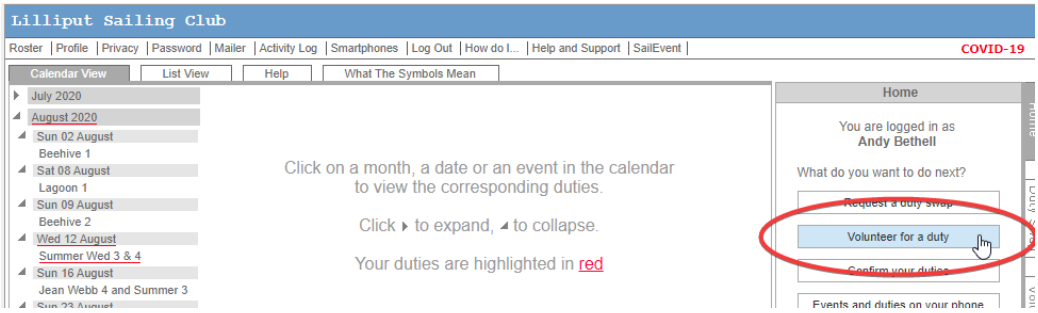

3. Follow the instructions shown on the right hand side, see screenshots below …

4. Use the Calendar View (‘Roster’ tab) on the left hand side to find a duty in the calendar that is marked ‘Volunteer required’, with this symbol : 

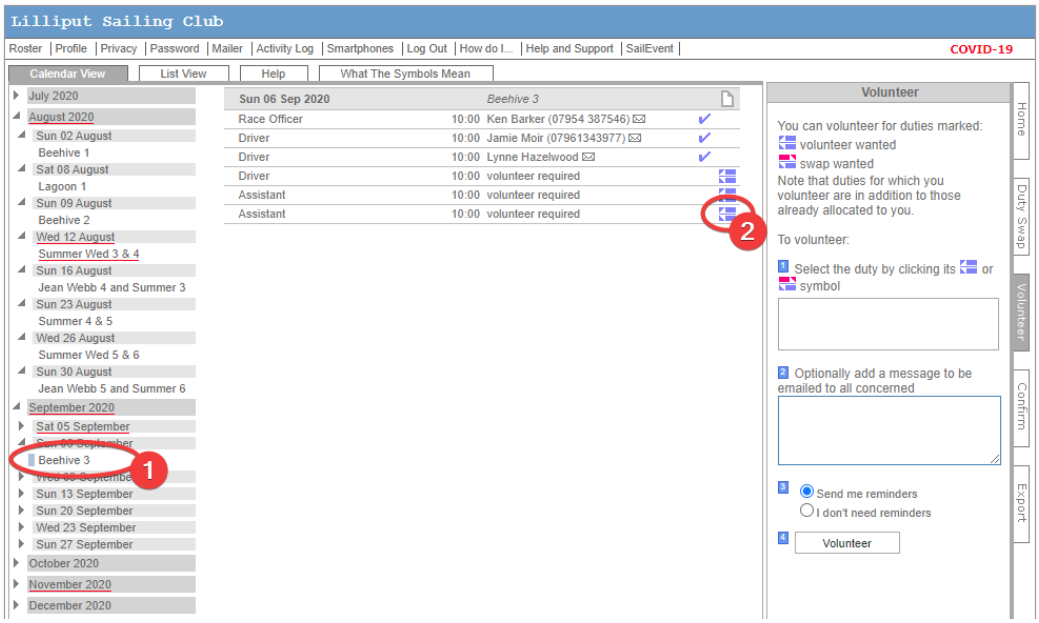

5. Click on the symbol for the duty you want to do, then the 'Volunteer' button at the bottom right:

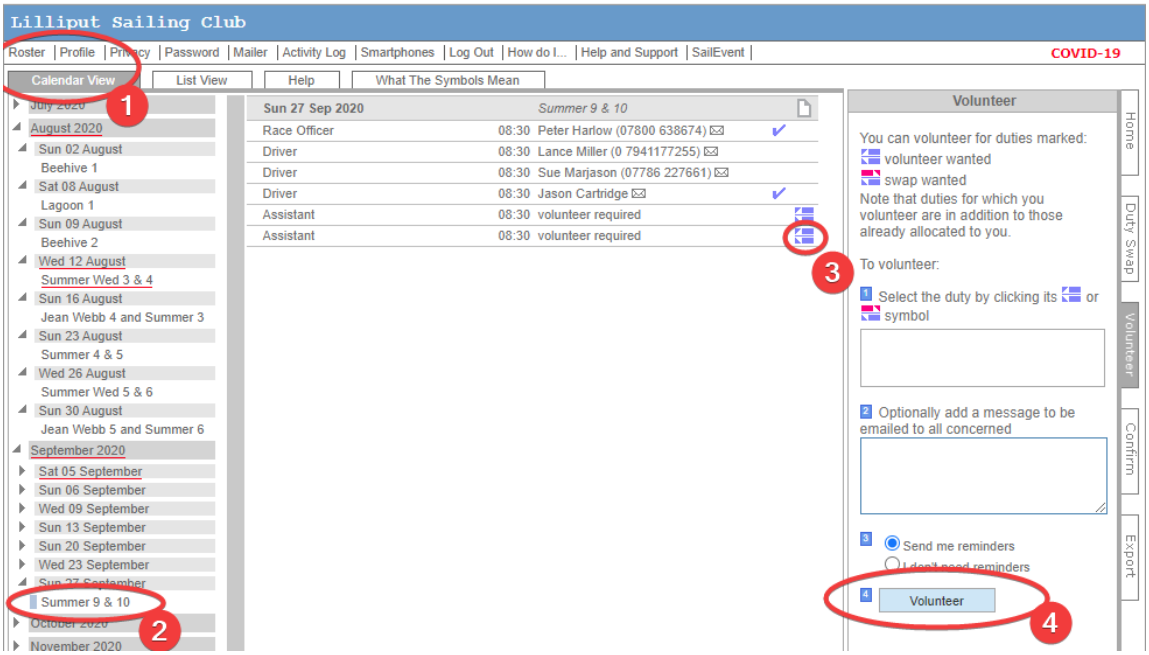

6. You'll see a confirmation of the duty, make sure you click OK:

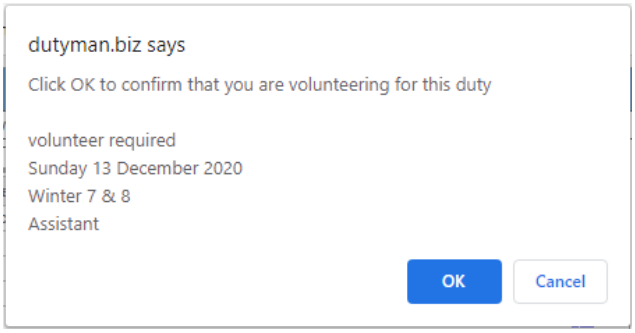

7. That's it! You will see your name against the duty and should receive an email reminder soon.

